

DESCRIPTION:

The south 79 feet of Lots 39 & 40, Block 1; in Clark's Addition to the Village of East Troy, Walworth County, Wisconsin; also a strip of land immediately adjacent to and east of the above described tract, described as follows to wit: Commencing at the south east corner of the above described Lot 40 Block 1, Clark's Add., thence east in the north line of Graydon Avenue, 13 feet to an iron stake, thence north parallel with the east line of said Lot 40, 79 feet to an iron stake, thence west parallel with the north line of Graydon Avenue, 13 feet to a point, thence south in the east line of said Lot 40, 79 feet to the place of beginning. The east line of the last described tract, dividing the two car garage now in place, into two equal parts.

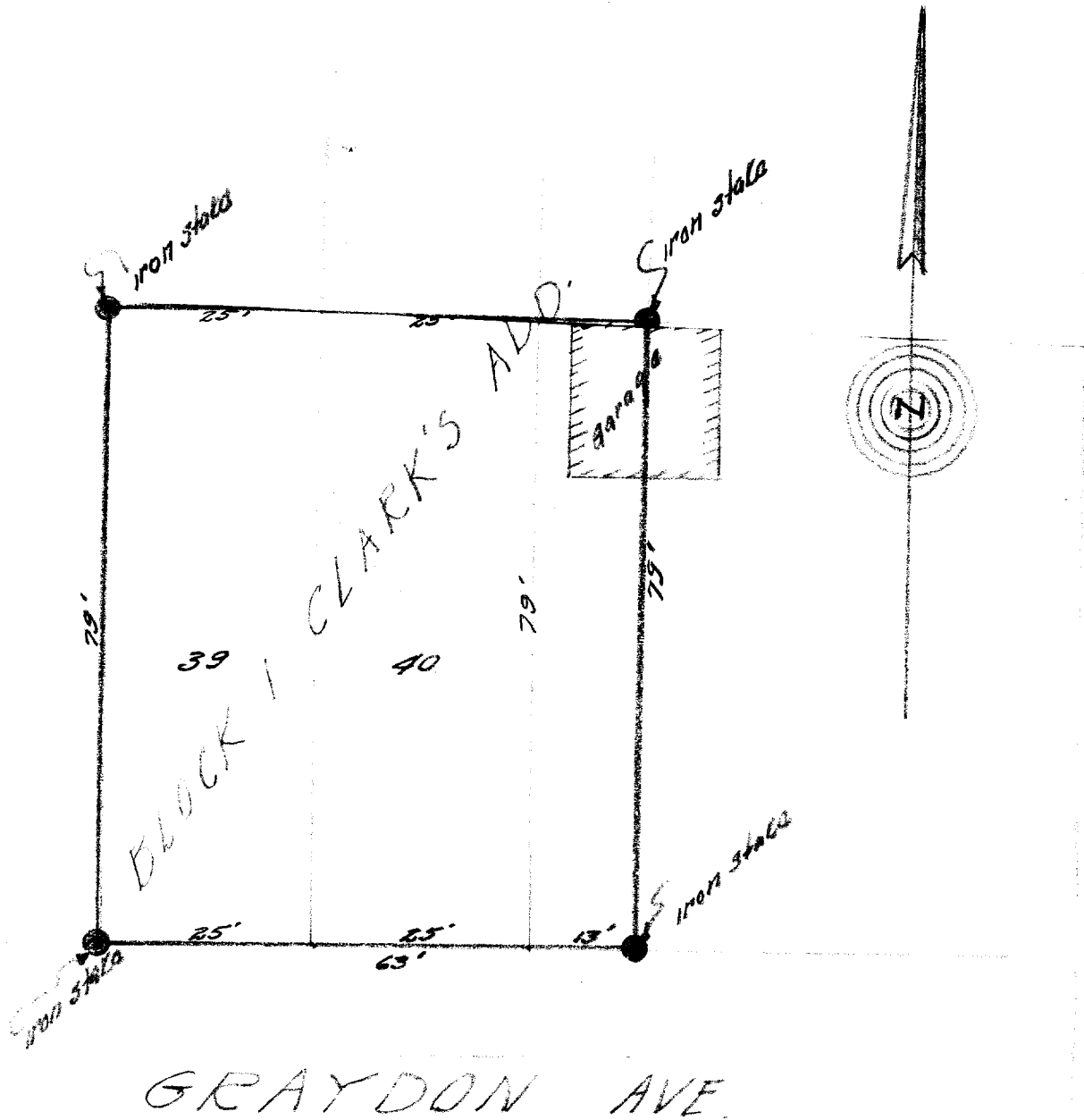

CERTIFICATE:

I, Joseph M. Biagi, do hereby certify that I have on this the 26th day of October, 1944 surveyed the above described property according to the official records on file in the Office of the Recorder of Deeds in and for Walworth County, Wisconsin, and find that no encroachments exist, and that the measurements and courses as procured at the site on this date are identical with the measurements as shown on the above portrayed plat.

SIGNED AND SEALED THIS 27th DAY OF OCTOBER, 1944.

Joseph M. Biagi
Joseph M. Biagi, Professional Eng.
Elkhorn Wisconsin.

3-48B

3-48B